

# Educational Pathways of Nursing

## Baccalaureate Degree (BSN) Registered Nursing (RN) (4 years including Pre-requisites)

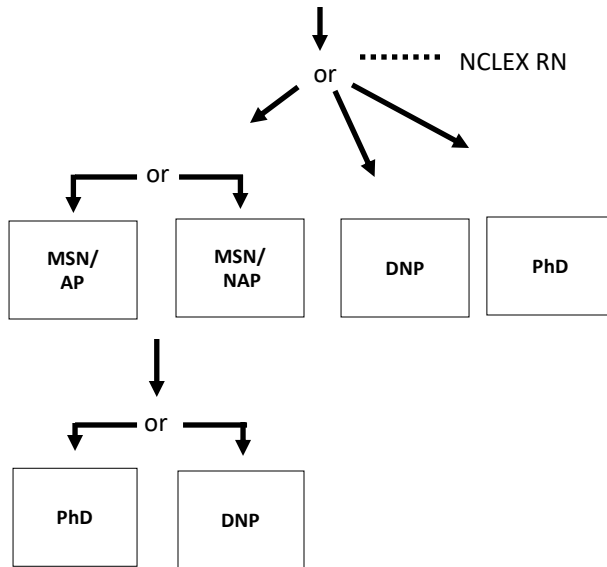

**MSN** = Master's Degree in Nursing  
**DNP** = Doctorate in Nursing Practice  
**PhD** = Doctor of Philosophy in Nursing (Research)

### AP = Advanced Practice Roles \*

1. Nurse Practitioner
2. Clinical Nurse Specialist
3. Nurse Anesthetist
4. Nurse Midwife

### NAP = Non-advanced Practice Roles (Examples)

1. Education
2. Administration
3. Clinical Nurse Leader
4. Research
5. Informatics

\* Requires Advanced Practice License to Practice

## Associate Degree Registered Nursing (RN) (2 Years + Pre-requisites)

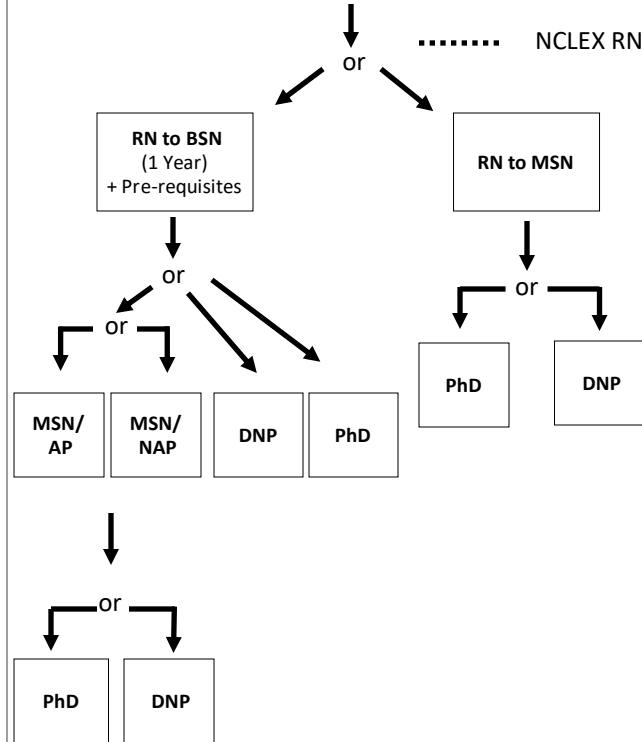

## Licensed Practical Nursing (LPN) (1 Year + Pre-requisites)

